

FRONT ELEVATION

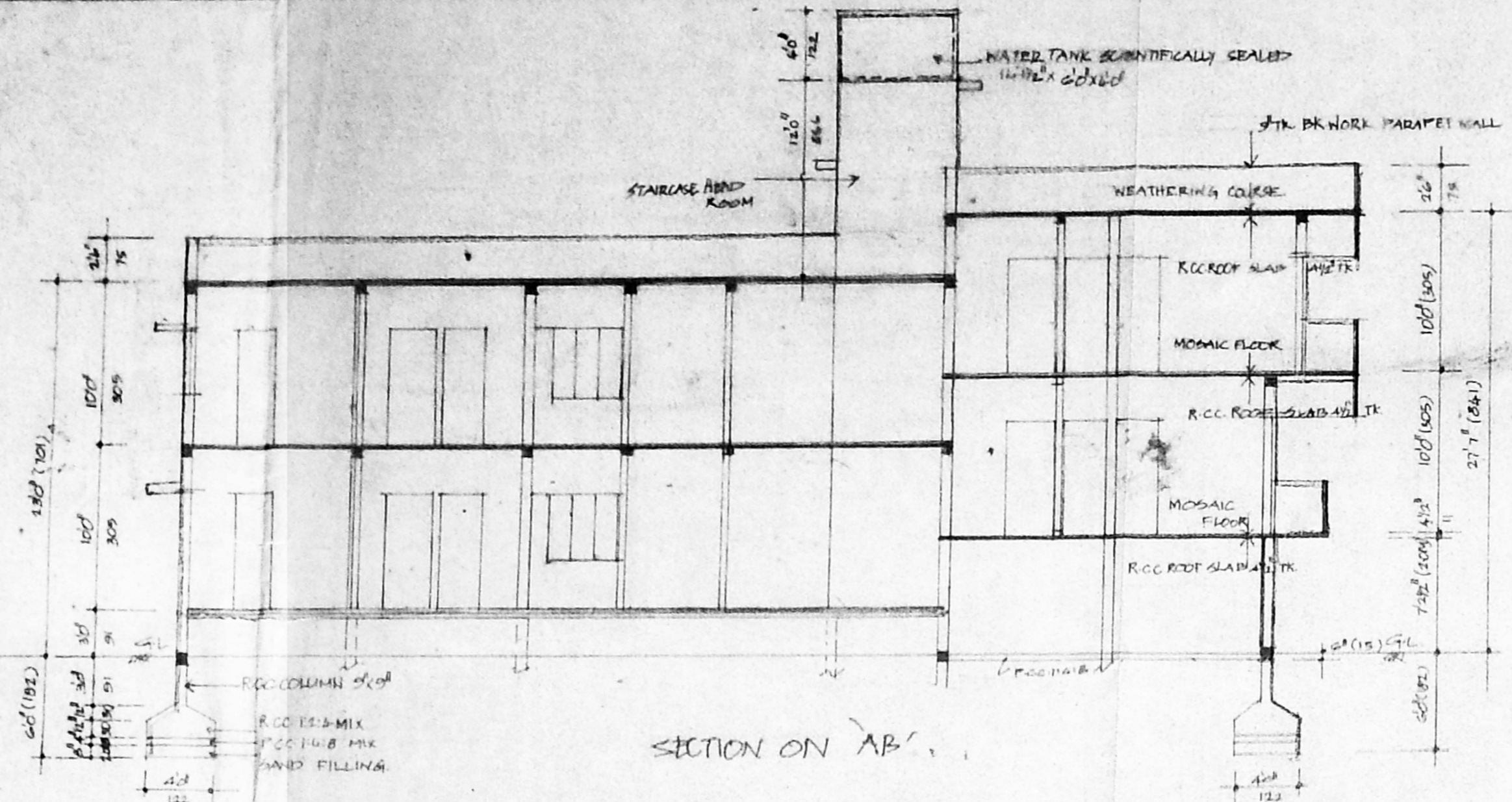

SECTION ON AB

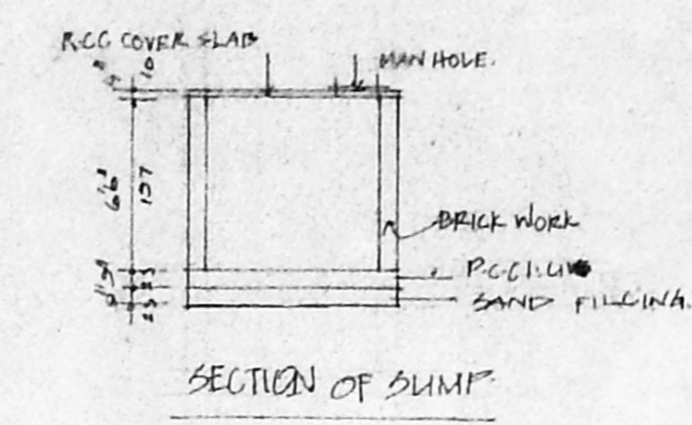

SECTION OF SLUMP

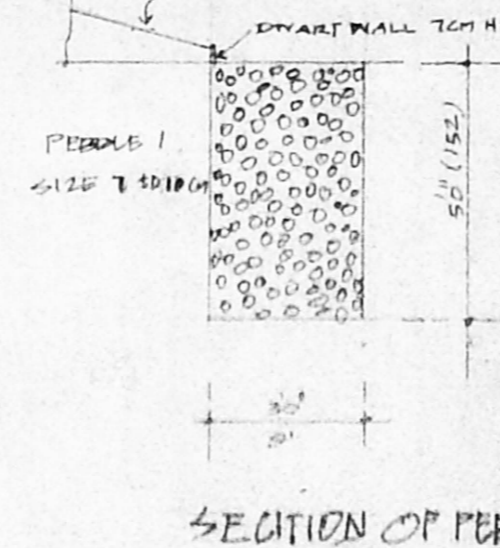

SECTION OF PEBBLE BED

Planning Permit No. A/2749/06/2001
APPROVED
 SUBJECT TO THE CONDITIONS IN THIS OFFICE LETTER No. 2/21524/2001 dated 12/11/2001
 For MEMBER SECRETARY CHENNAI METROPOLITAN DEVELOPMENT AUTHORITY CHENNAI-600005.

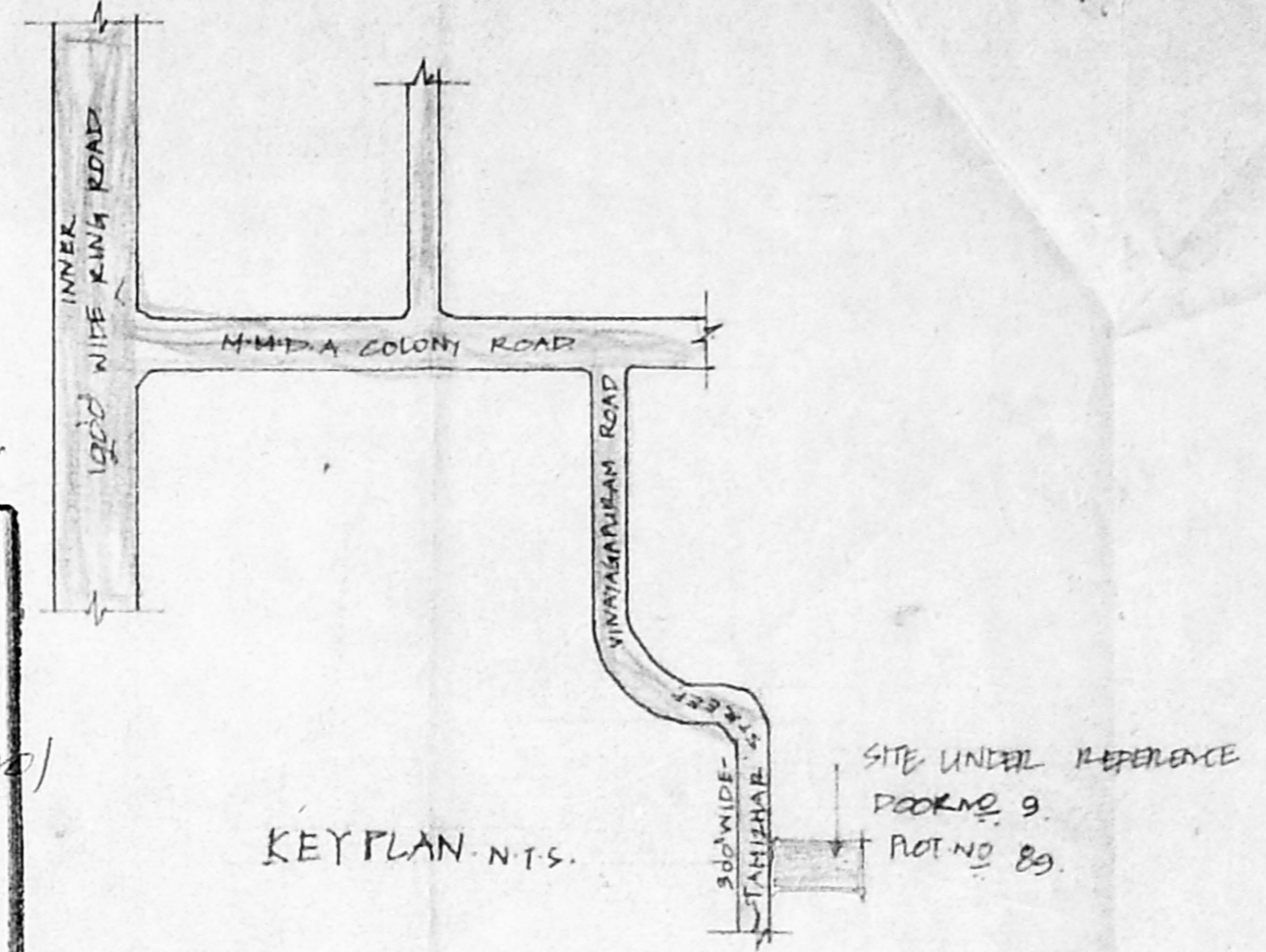

KEY PLAN N.T.S.

JOINERY DETAILS

D1	DOOR	33x70	100x213
D2	"	30x70	95x213
D3	"	28x70	75x213
W1	WINDOW	60x40	183x132
W2	"	40x40	122x132
W3	"	30x40	91x132
KW1	KITCHEN WINDOW	40x30	122x91
KW2	"	30x30	91x91
V1	VENTILATOR	30x30	91x91

AREA DETAILS

	SQFT	M ²
PLOT EXTENT	3640	238.16
SPLIT FLOOR PLINTH AREA	1900	139.35
GROUND FLOOR	2300	213.67
FIRST FLOOR	1228	114.08
TOTAL	3028	267.10
PLOT COVERAGE	64.20%	
F.S.I	1.38	

COLOUR

PROPOSED	
ROAD	
PLOT BOUNDARY	

PLAN SHOWING THE PROPOSED DWELLING HOUSE AT PLOT NO 89, DOOR NO 9 TAMIZHAR STREET, PADMANABAI NAGAR CHOLLAIMEDU, CHENNAI-600094. T.S. NO 45/9, BLOCK NO. 1, VILLAGE NO 109 PULIYUR VILLAGE, CHENNAI. DIST. COR. DIV. NO 7A ZONE: V

OWNER

V. EZHILARASAN
 CONSULTING CIVIL ENGINEER & LICENSED SURVEYOR, I. S. No. 286 CLASS II CORPORATION OF CHENNAI, AMBATTUR MUNICIPALITY.
 Shop No. 19, TNHB Shopping Complex, THIRUMANGALAM, ANNA NAGAR W. ST. EXT., CHENNAI-600 101.

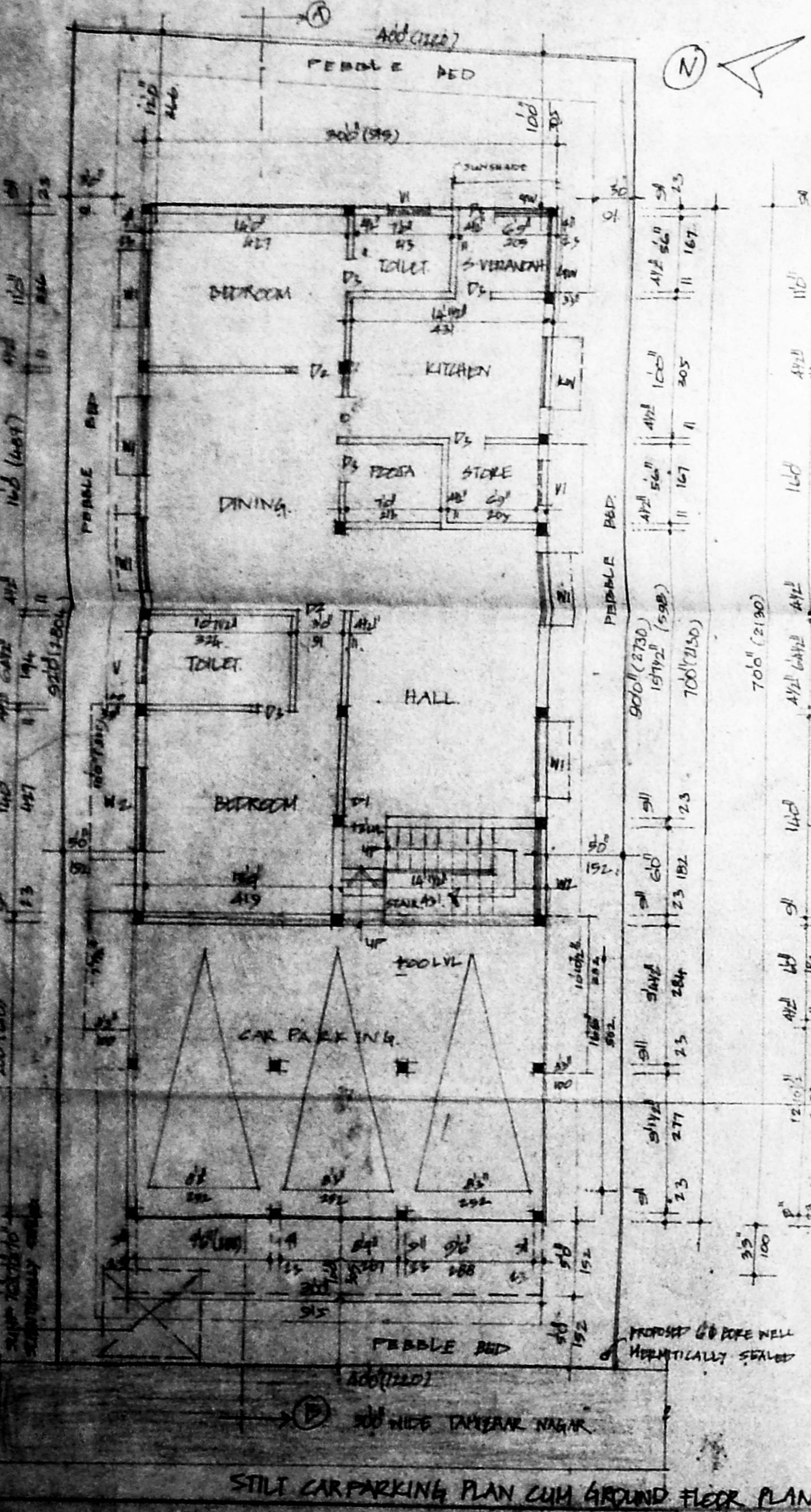

STILL CAR PARKING PLAN CUM GROUND FLOOR PLAN

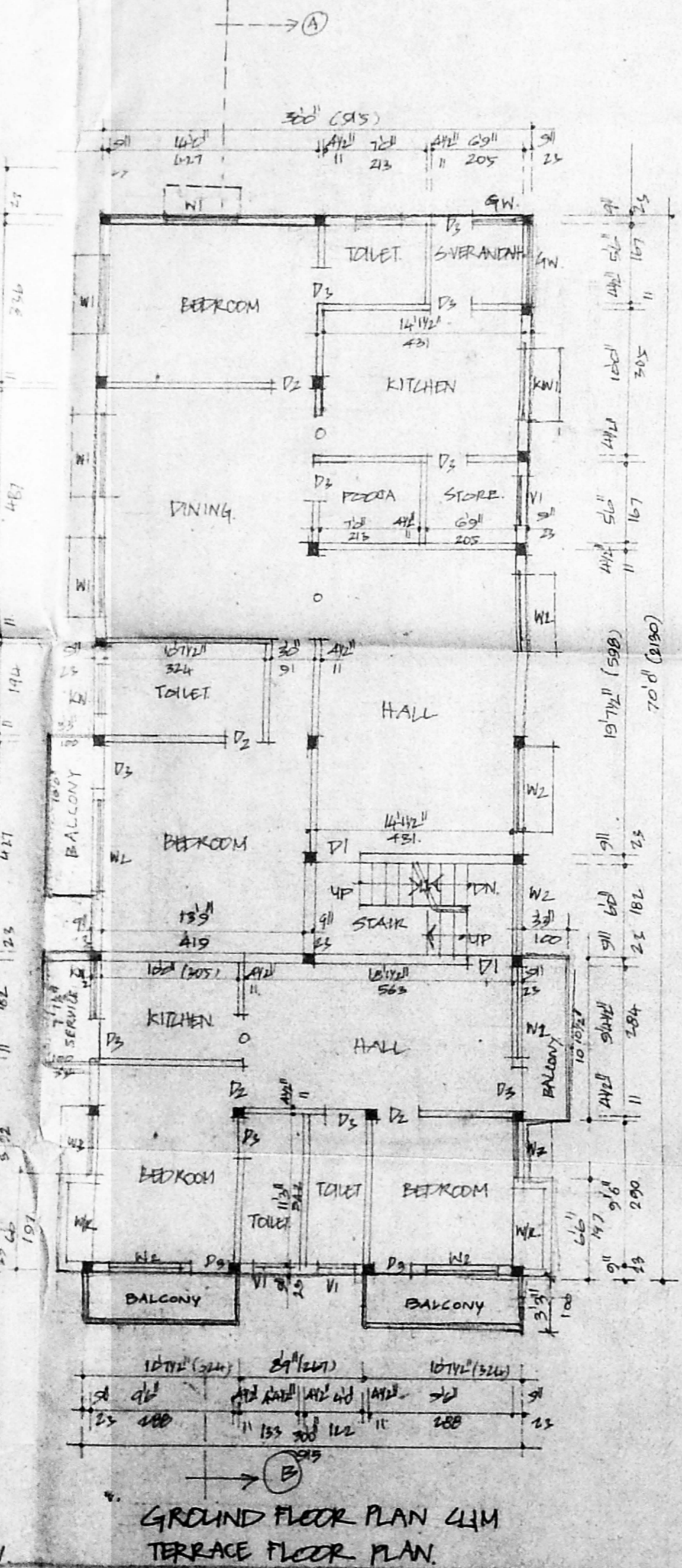

GROUND FLOOR PLAN CUM TERRACE FLOOR PLAN

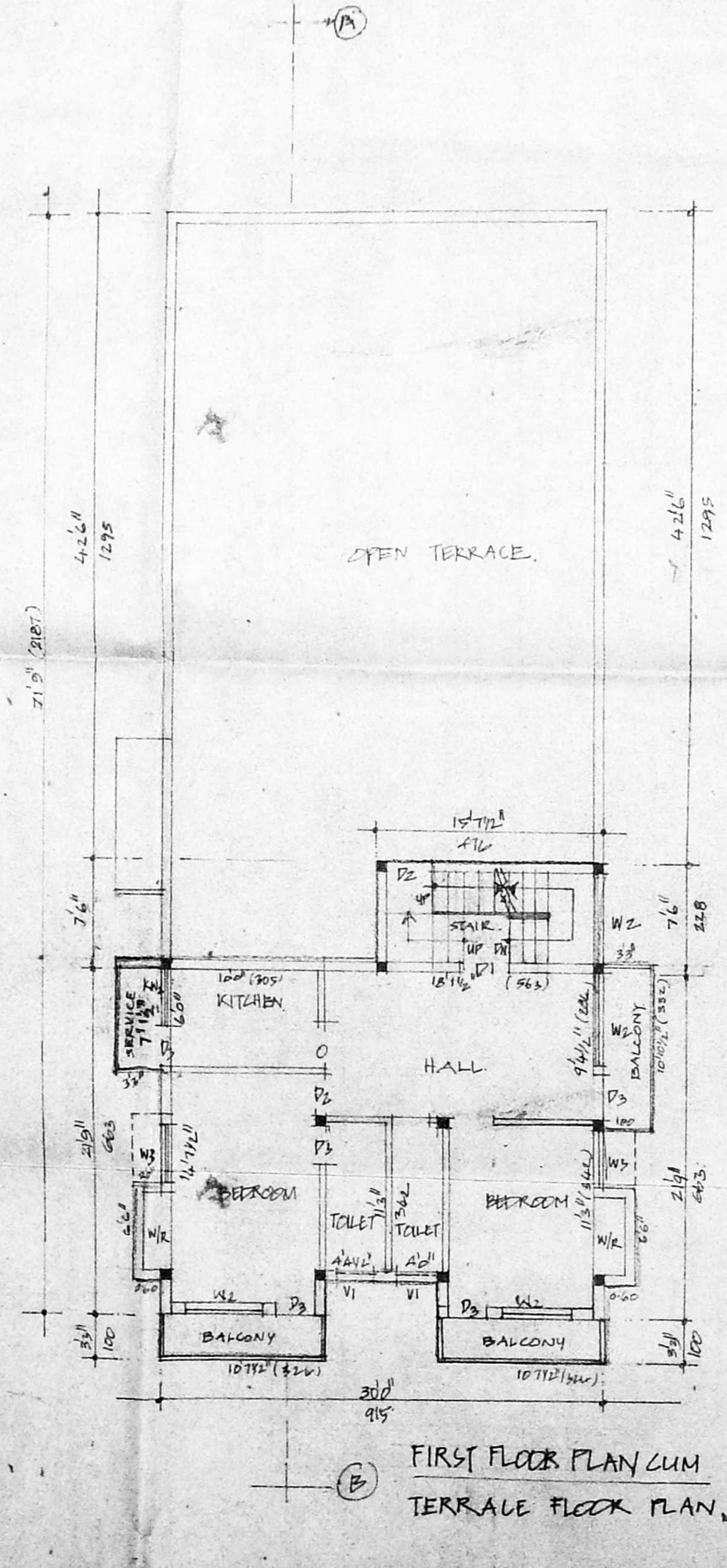

FIRST FLOOR PLAN CUM TERRACE FLOOR PLAN

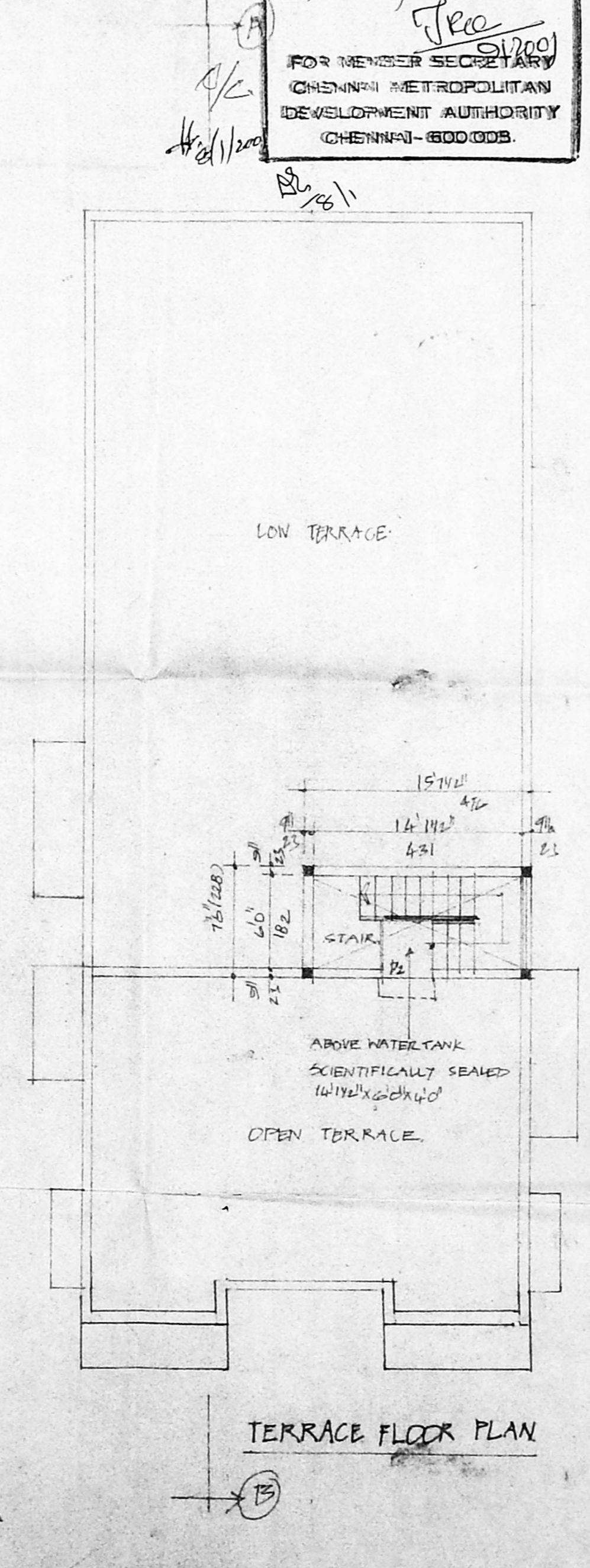

TERRACE FLOOR PLAN